

B/24496/46/97

Planning Permit No
APPROVED
 SUBJECT
 No B2/19622/96 2.97
 FOR CONSTRUCTION OF
 CH.N.M.A. 200 000. R.C.C. ROOF 1:2.4

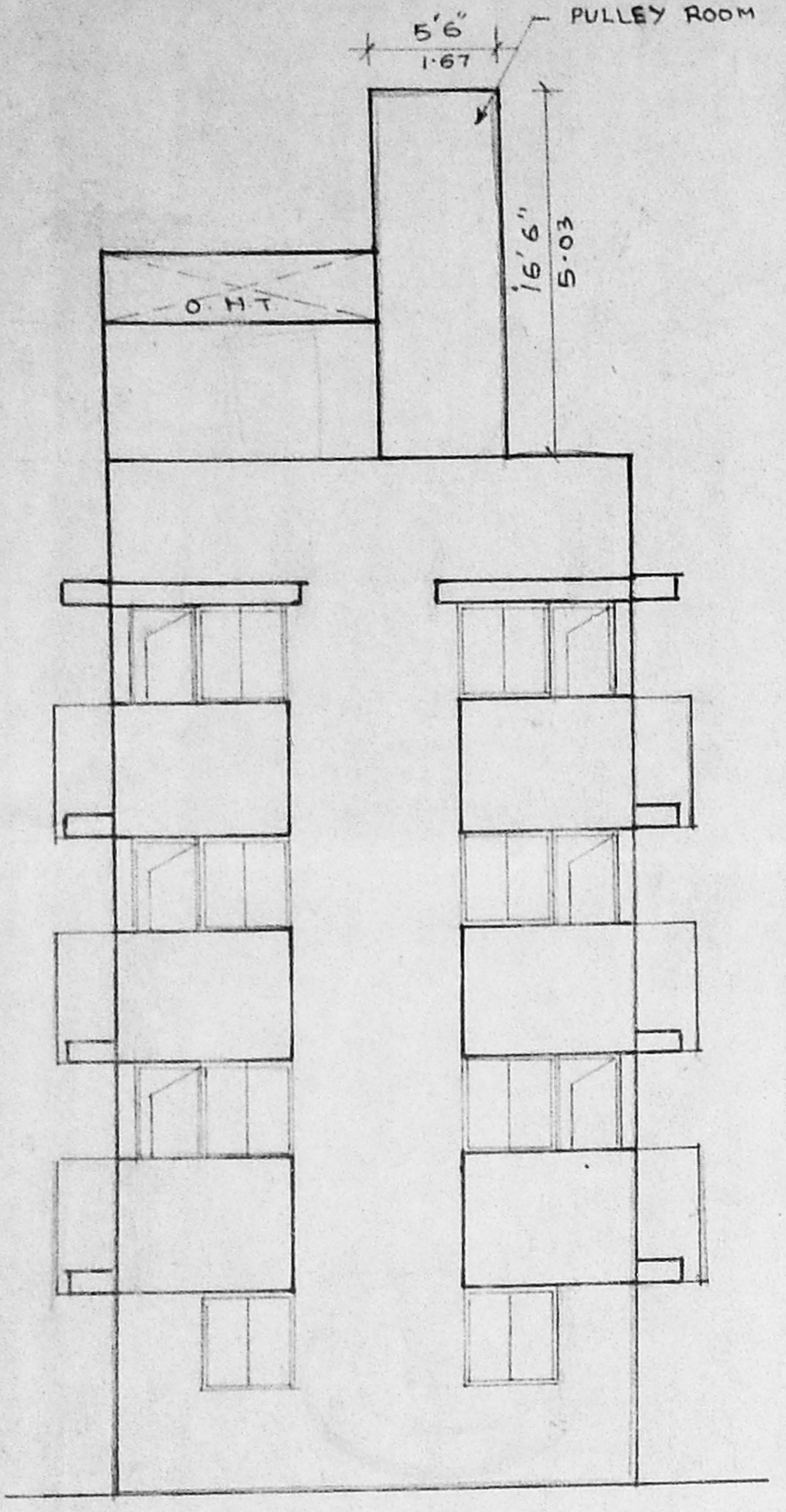

front elevation

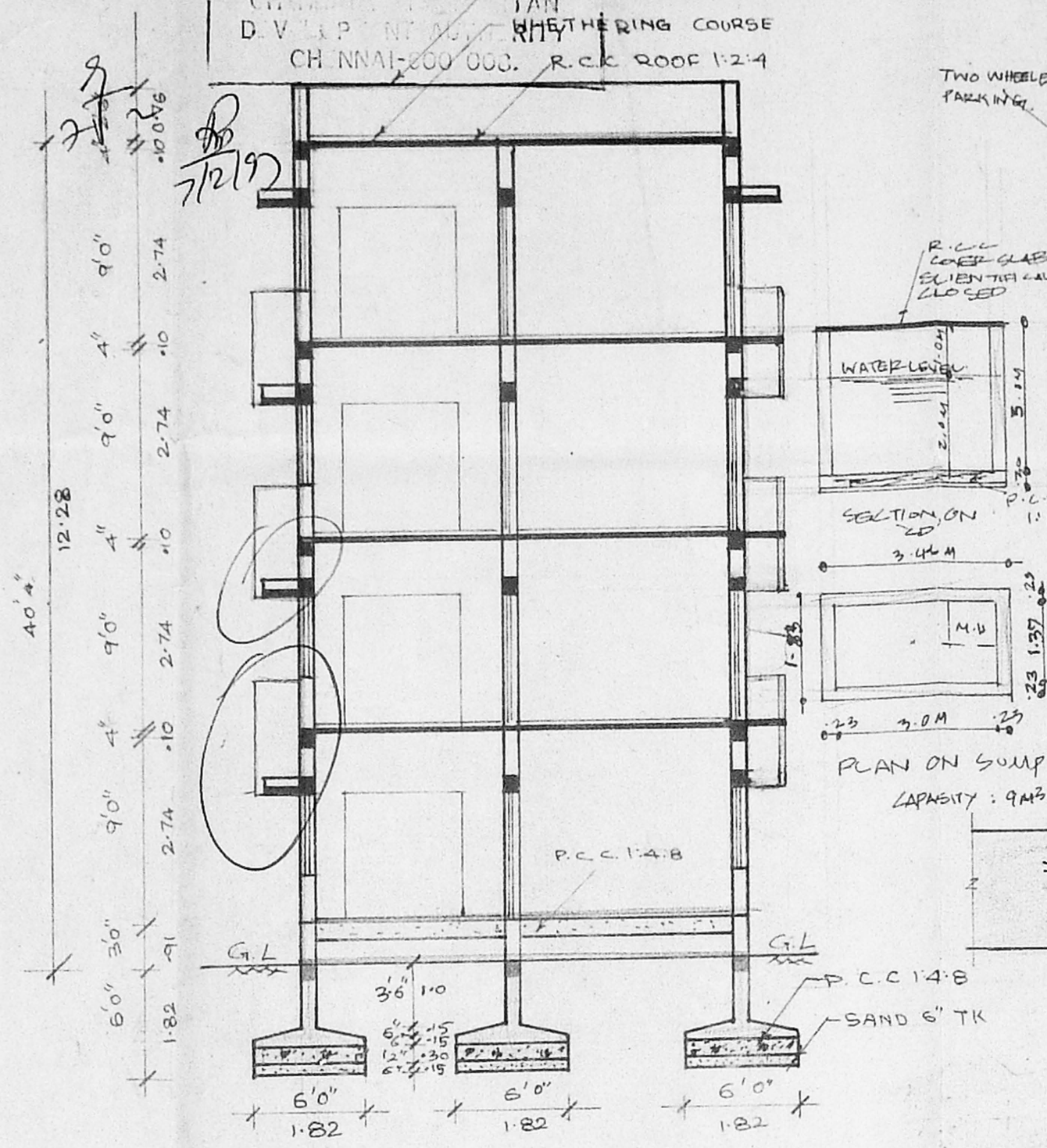

section on ab

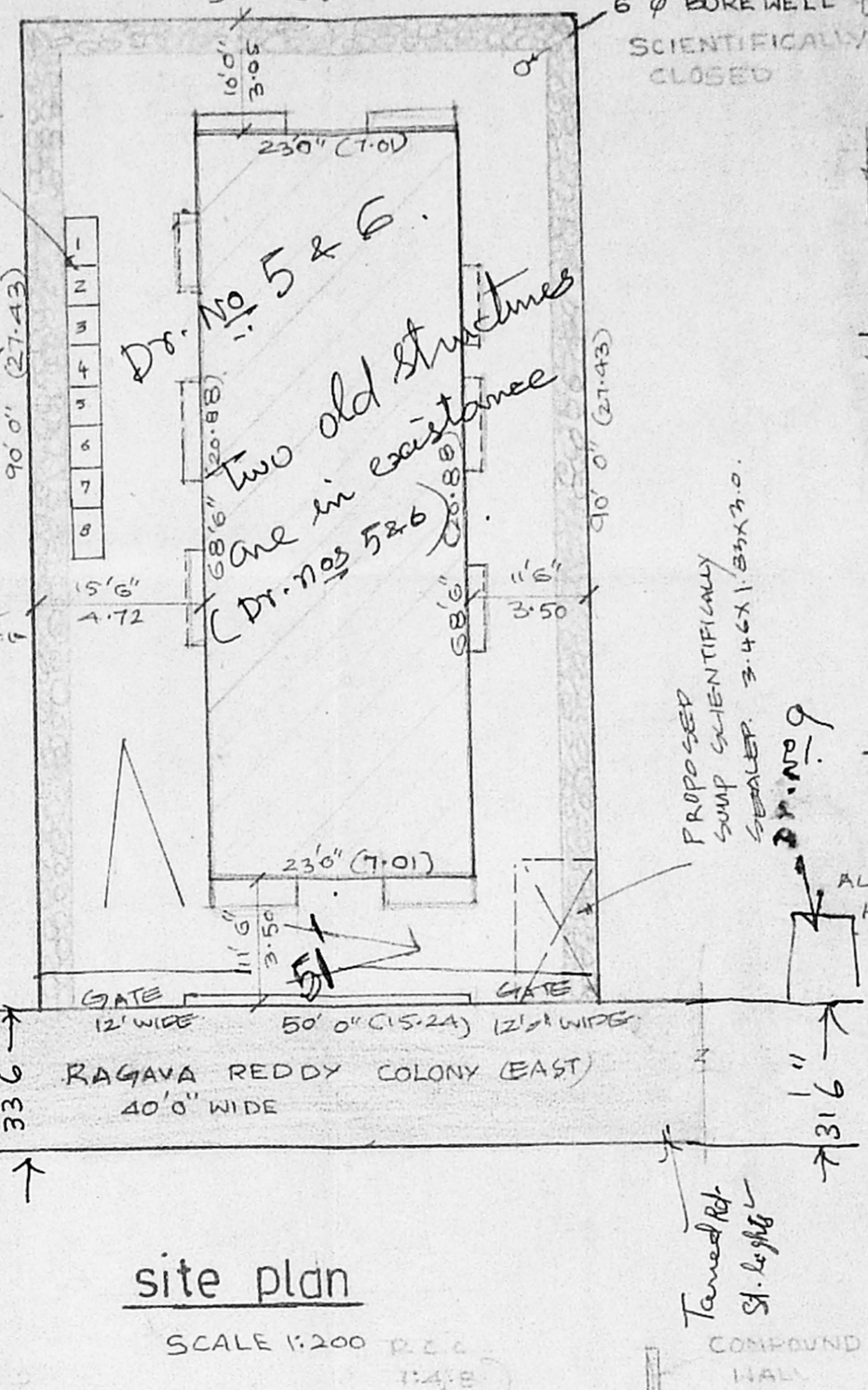

site plan

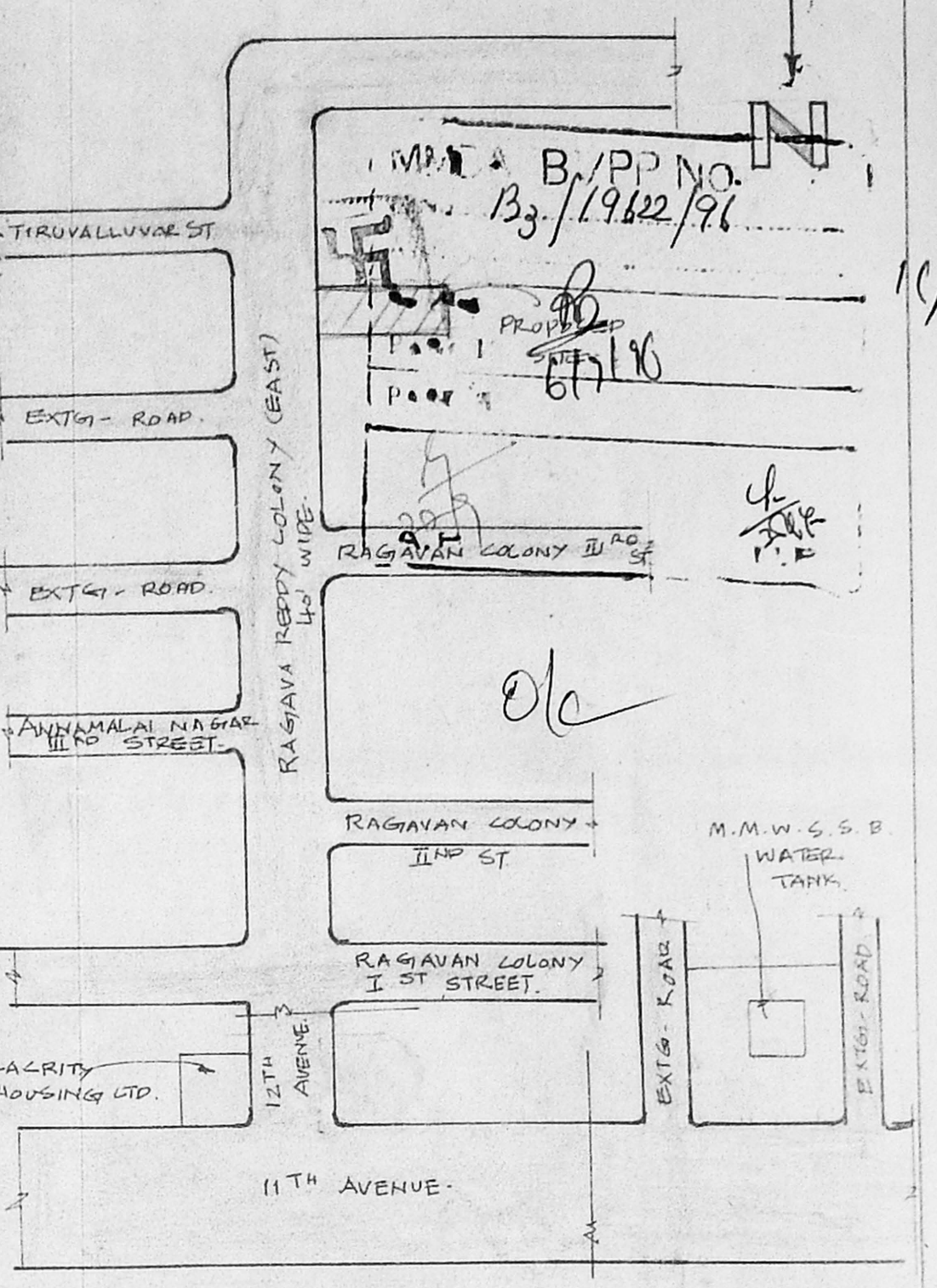

key plan
NOT TO SCALE

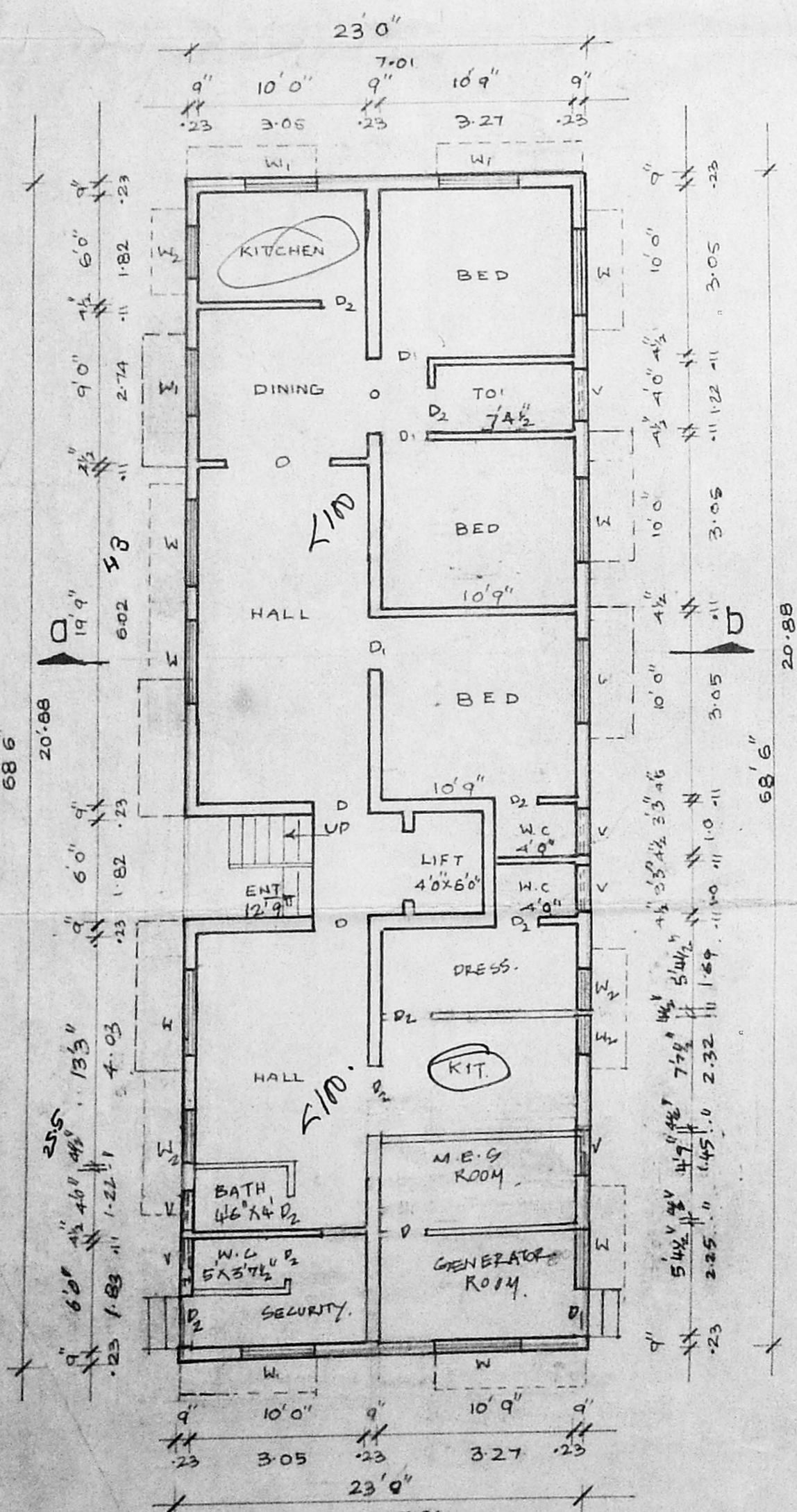

ground floor plan

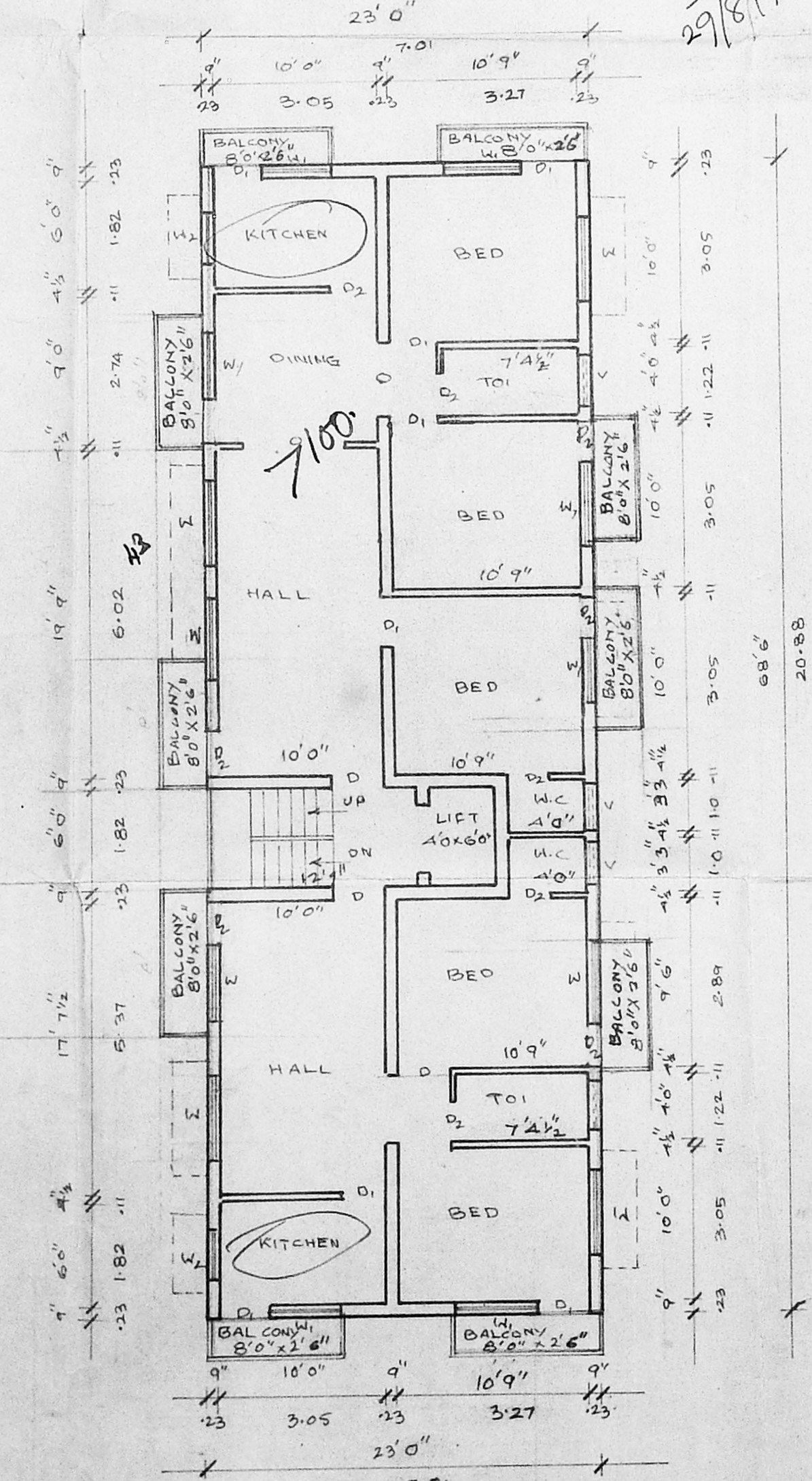

typical floor plan of first & second & third

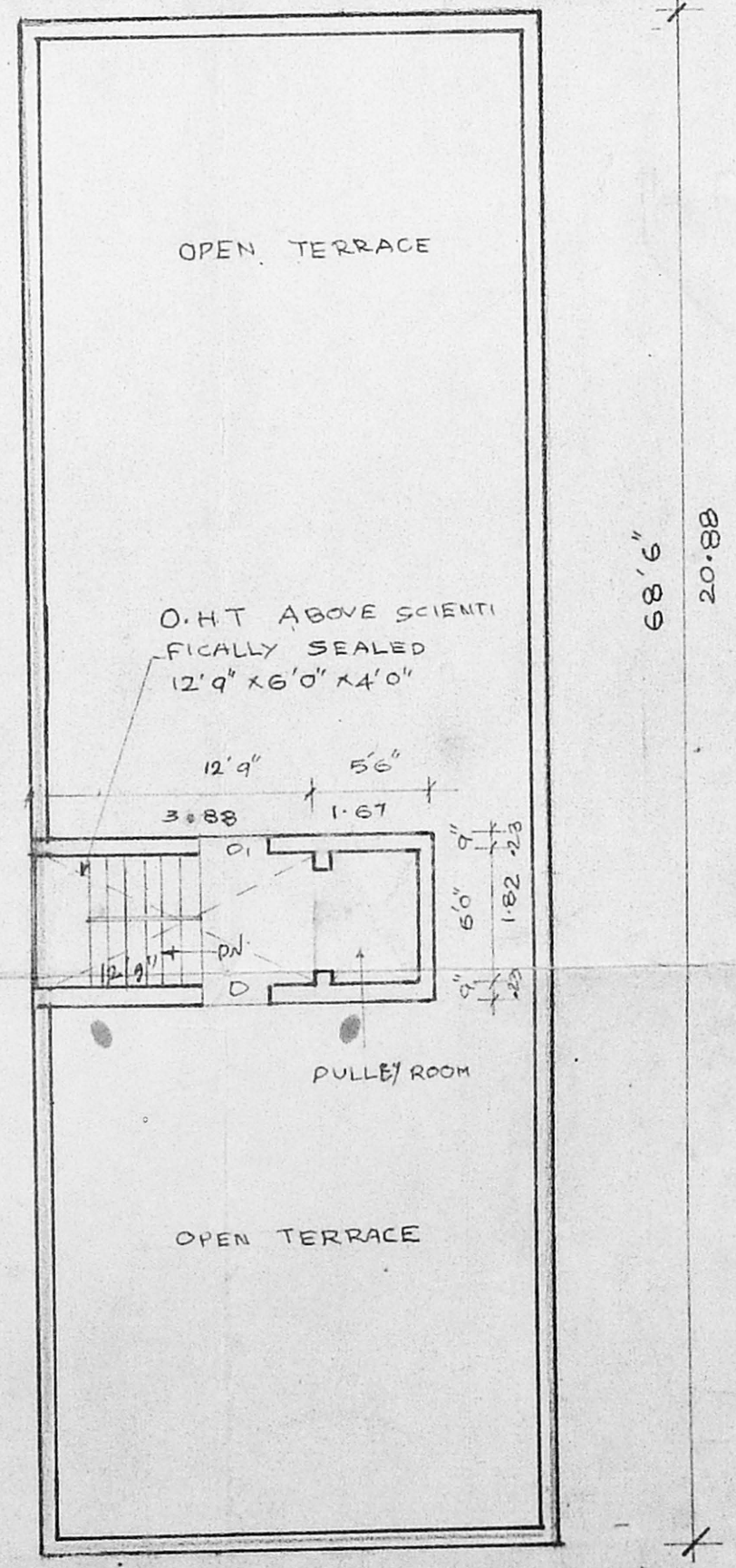

terrace floor plan

schedule of joineries

D	DOOR	3'3" x 7'0"	1.00 x 2.13
D1	DOOR	3'0" x 7'0"	.91 x 2.13
D2	DOOR	2'6" x 7'0"	.76 x 2.13
W	WINDOW	5'0" x 4'6"	1.52 x 1.37
W1	WINDOW	4'0" x 4'6"	1.22 x 1.37
W2	WINDOW	3'0" x 4'6"	.91 x 1.37
V	VENTILATOR	3'0" x 2'0"	.91 x .61

colour index

PROPOSAL	[Color Box]
ROAD/STREET	[Color Box]
BOUNDARY/SITE	[Color Box]

area statement

PLOT EXTENT	4500.00 S.F.
GROUND FLOOR AREA	1575.50 S.F.
FIRST FLOOR AREA	1775.50 S.F.
SECOND FLOOR AREA	1775.50 S.F.
THIRD FLOOR AREA	1775.50 S.F.
TOTAL BUILT UP AREA	6902.00 S.F. 641.45 S.M.
PLOT COVERAGE	40%
F.S.I	1.49
SERVICE AREA	415.00 S.F.T.

plan showing the proposed construction of the residential building at door no 526 plot no: 93 ragava reddy colony jafferkanpet. madras: 83 t.s. no=148 b.k.no=88 scale 1:100

owner
 1) P.S. ...
 2) K.K. ...
 3) K.K. ...

LICENCED SURVEYOR
 K. NARASIMHAN, B.E.;
 CLASS - I
 Licenced Surveyor No. 344
 Corporation of Madras
 Consulting Engineer
 1, R. R. P. S. I Street
 K. J. Subbaraj, Madras-600 024